

NOTES:

- 1: STORAGE SPACES NUMBERED 1-72.
- 2: UNLESS OTHERWISE DESIGNATED LIMITED COMMON ELEMENT AREA IS COMMON ELEMENT.
- 3: ALL STORAGE, SPACES, GARAGES, COVERED PARKING, AND UNDERGROUND PARKING SPACES ARE LIMITED COMMON ELEMENTS.

LEGEND

- S = STORAGE
- G = GARAGE
- E = ELEVATOR
- ST = STAIRS
- C = COVERED PARKING
- U = UNDER GROUND PARKING

GROUND FLOOR

THERE MAY BE ADDITIONAL RESTRICTIONS NOT SHOWN ON THIS SURVEY THAT MAY BE FOUND IN THE PUBLIC RECORDS OF ESCAMBIA COUNTY.

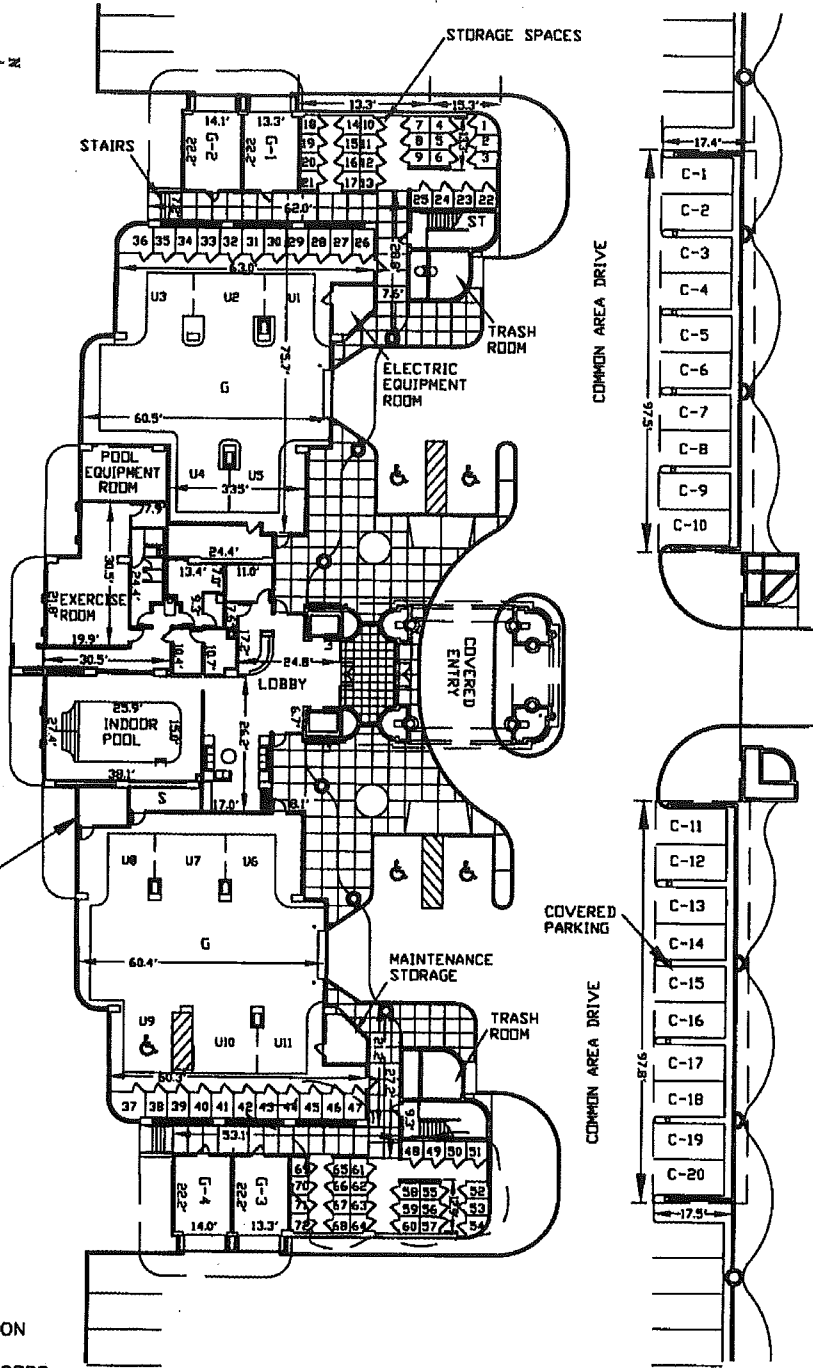

CONDOMINIUM SURVEY

*SOME AREAS NOT MEASURED DUE TO CONSTRUCTION

SHEET 5

Carlankillam Consulting Group, Inc.
 Architects Engineers Surveyors

5111 N. 12TH AVENUE

P.O. BOX 2518 PENSACOLA, FL. 32513-2518

CERTIFICATE OF AUTHORIZATION (L.B.#6783) PHONE# (850-484-6011) FAX# (850-484-8199)



ENCROACHMENTS AND OR IMPROVEMENTS ARE AS SHOWN OR NOTED.
 NO INSTRUMENTS OF RECORD REFLECTING EASEMENTS, RIGHT OF WAYS AND OR OWNERSHIP WERE FURNISHED THIS SURVEYOR EXCEPT AS SHOWN.
 NO UNDERGROUND INSTALLATIONS OR IMPROVEMENTS HAVE BEEN LOCATED EXCEPT AS SHOWN.
 ALL MEASUREMENTS AND/OR ELEVATIONS WERE MADE IN ACCORDANCE TO UNITED STATES STANDARDS AND/OR UNITED STATES COAST AND GEODETIC DATUM, DISTANCES ARE IN FEET, TENTHS AND HUNDREDTHS OF A FOOT.

DESCRIPTION:

SPANISH KEY, A CONDOMINIUM
 ESCAMBIA COUNTY, FLORIDA.

UNLESS IT BEARS THE SIGNATURE AND THE ORIGINAL RAISED SEAL OF A FLORIDA LICENSED SURVEYOR AND MAPPER THIS DRAWING, SKETCH, PLAT OR MAP IS FOR INFORMATIONAL PURPOSES ONLY AND IS NOT VALID.

RECORDED IN _____ BOOK _____ PAGE _____
 SEC. 1 TWP. -4-S RNG. -33-W
 DATE _____ DATE OF FIELD SURVEY _____
 FB. _____ PAGE _____ SCALE _____ NTS _____
 PROJ.# _____

H. WADE PRIDGEN
 FLORIDA PROFESSIONAL SURVEYOR
 AND MAPPER NO. 3758

AFFIX
 SURVEYOR
 SEAL

FILE NO.

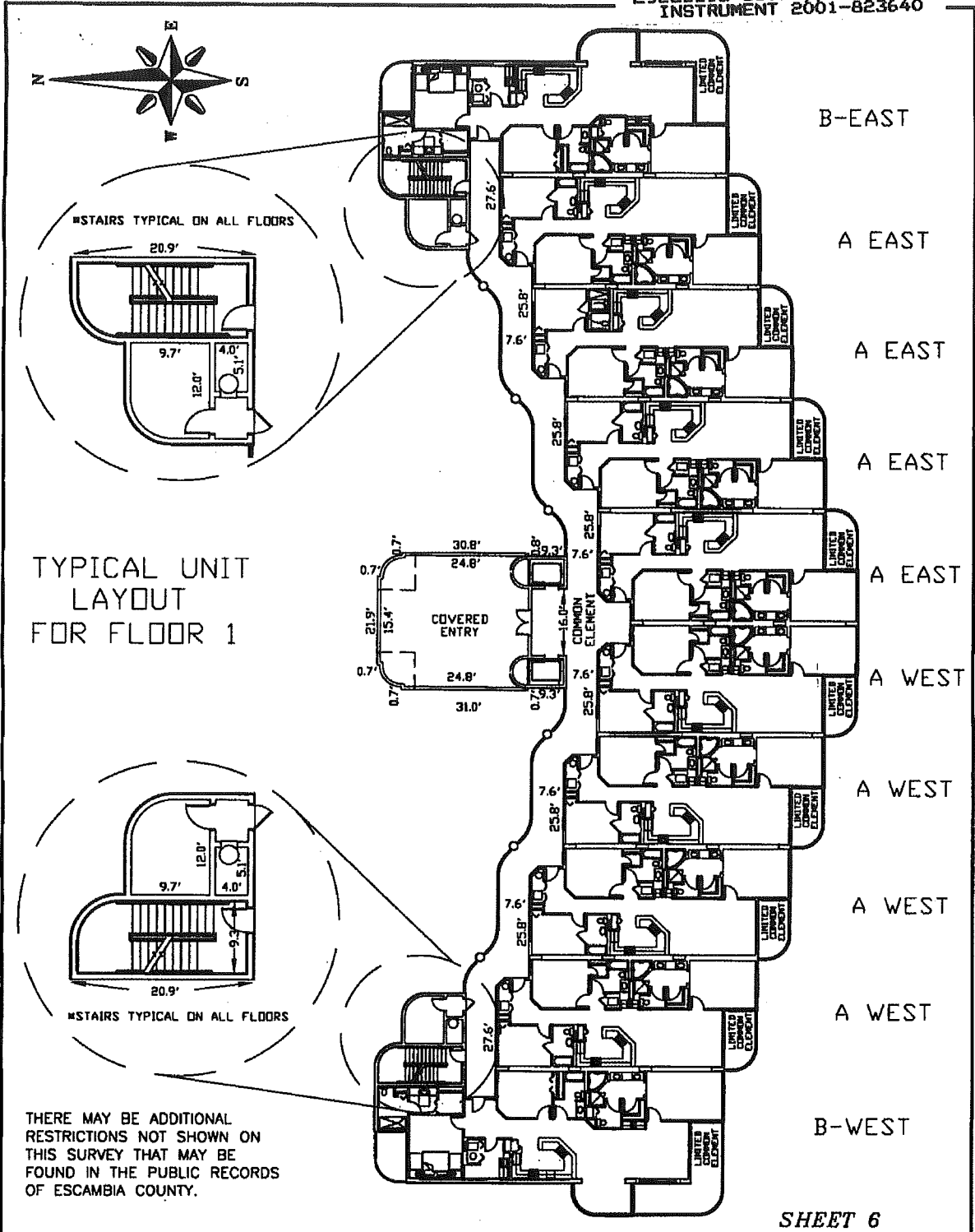

TYPICAL UNIT LAYOUT FOR FLOOR 1

THERE MAY BE ADDITIONAL RESTRICTIONS NOT SHOWN ON THIS SURVEY THAT MAY BE FOUND IN THE PUBLIC RECORDS OF ESCAMBIA COUNTY.

SHEET 6

CarlanKillam Consulting Group, Inc.
 Architects Engineers Surveyors
 5111 N. 12TH AVENUE
 P.O. BOX 2518 PENSACOLA, FL. 32513-2518

CERTIFICATE OF AUTHORIZATION (L.B.#6783) PHONE# (850-484-6011) FAX# (850-484-8199)

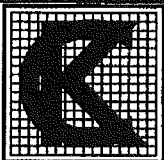

ENCROACHMENTS AND OR IMPROVEMENTS ARE AS SHOWN OR NOTED.
 NO INSTRUMENTS OF RECORD REFLECTING EASEMENTS, RIGHT OF WAYS AND OR OWNERSHIP WERE FURNISHED THIS SURVEYOR EXCEPT AS SHOWN.
 NO UNDERGROUND INSTALLATIONS OR IMPROVEMENTS HAVE BEEN LOCATED EXCEPT AS SHOWN.
 ALL MEASUREMENTS AND/OR ELEVATIONS WERE MADE IN ACCORDANCE TO UNITED STATES STANDARDS AND/OR UNITED STATES COAST AND GEODETIC DATUM, DISTANCES ARE IN FEET, TENTHS AND HUNDREDTHS OF A FOOT.

DESCRIPTION:
 SPANISH KEY, A CONDOMINIUM
 ESCAMBIA COUNTY, FLORIDA.

UNLESS IT BEARS THE SIGNATURE AND THE ORIGINAL RAISED SEAL OF A FLORIDA LICENSED SURVEYOR AND MAPPER THIS DRAWING, SKETCH, PLAT OR MAP IS FOR INFORMATIONAL PURPOSES ONLY AND IS NOT VALID.

RECORDED IN _____ BOOK _____ PAGE _____
 SEC. 1 TWP. 4-S RNG. 33-W
 DATE _____ DATE OF FIELD SURVEY _____
 FB. _____ PAGE _____ SCALE _____ NTS _____
 PROJ.# 980406

H. WADE PRIDGEN
 FLORIDA PROFESSIONAL SURVEYOR
 AND MAPPER NO. 3758

AFTX SURVEYOR SEAL
 FILE NO. _____

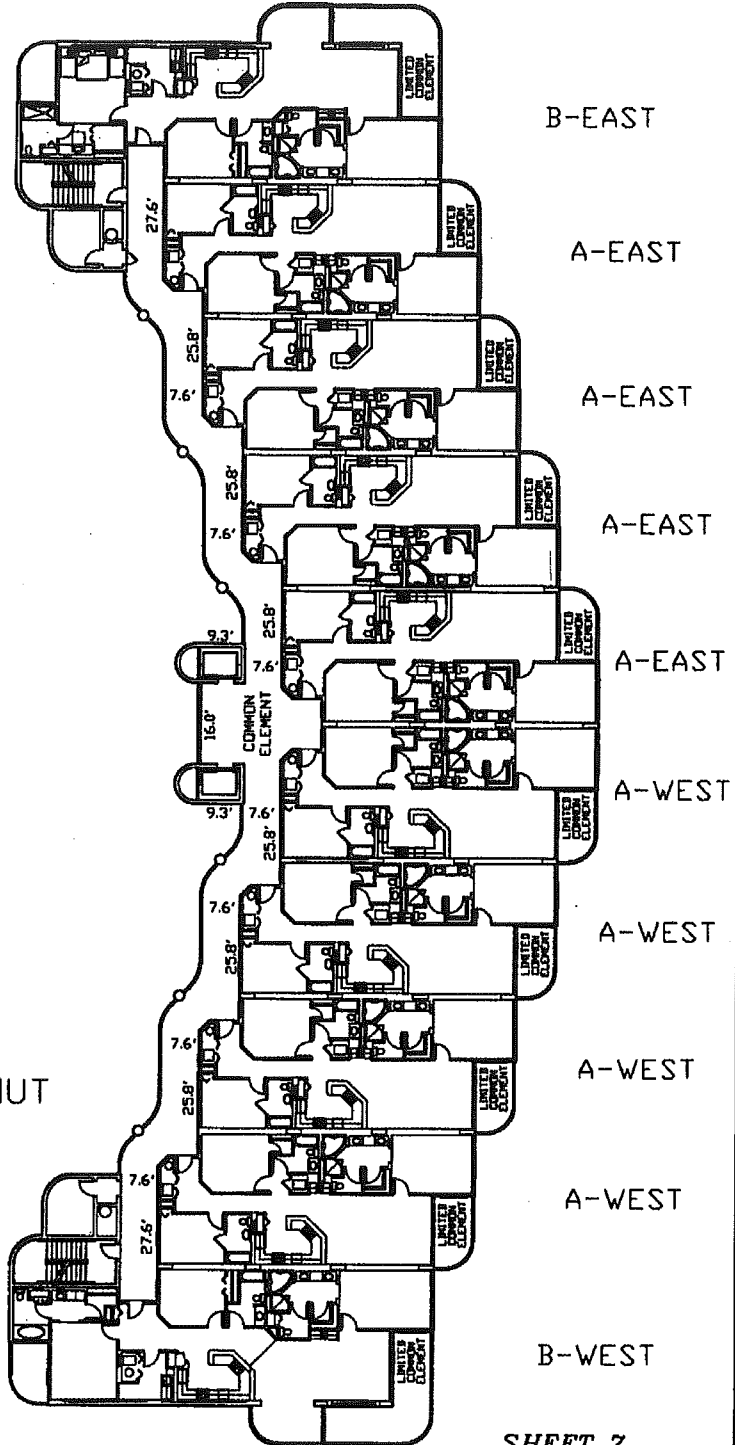
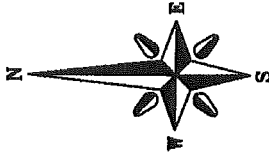

TYPICAL UNIT LAYOUT
 FOR FLOOR 2-7

THERE MAY BE ADDITIONAL
 RESTRICTIONS NOT SHOWN ON
 THIS SURVEY THAT MAY BE
 FOUND IN THE PUBLIC RECORDS
 OF ESCAMBIA COUNTY.

SHEET 7

CarlanKillam Consulting Group, Inc.
 Architects Engineers Surveyors

5111 N. 12TH AVENUE
 P.O. BOX 2518 PENSACOLA, FL. 32513-2518

CERTIFICATE OF AUTHORIZATION (L.B.#6783) PHONE# (850-484-6011) FAX# (850-484-8199)

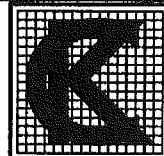

ENCROACHMENTS AND OR IMPROVEMENTS ARE AS SHOWN OR NOTED.
 NO INSTRUMENTS OF RECORD REFLECTING EASEMENTS, RIGHT OF WAYS AND OR OWNERSHIP WERE FURNISHED THIS SURVEYOR EXCEPT AS SHOWN.
 NO UNDERGROUND INSTALLATIONS OR IMPROVEMENTS HAVE BEEN LOCATED EXCEPT AS SHOWN.
 ALL MEASUREMENTS AND/OR ELEVATIONS WERE MADE IN ACCORDANCE TO UNITED STATES STANDARDS AND/OR UNITED STATES COAST AND GEODETIC
 DATUM, DISTANCES ARE IN FEET, TENTHS AND HUNDREDTHS OF A FOOT.

DESCRIPTION:
 SPANISH KEY, A CONDOMINIUM
 ESCAMBIA COUNTY, FLORIDA.

UNLESS IT BEARS THE SIGNATURE AND THE ORIGINAL
 RAISED SEAL OF A FLORIDA LICENSED SURVEYOR AND
 MAPPER THIS DRAWING, SKETCH, PLAT OR MAP IS FOR
 INFORMATIONAL PURPOSES ONLY AND IS NOT VALID.

RECORDED IN ___ BOOK ___ PAGE ___
 SEC. 1 TWP. 4-S RNG. 33-W
 DATE ___ DATE OF FIELD SURVEY ___
 FB. ___ PAGE ___ SCALE NTS
 PROJ.# 980406

H. WADE PRIDGEN
 FLORIDA PROFESSIONAL SURVEYOR
 AND MAPPER NO. 3758

AFFIX
 SURVEYOR
 SEAL

FILE NO.

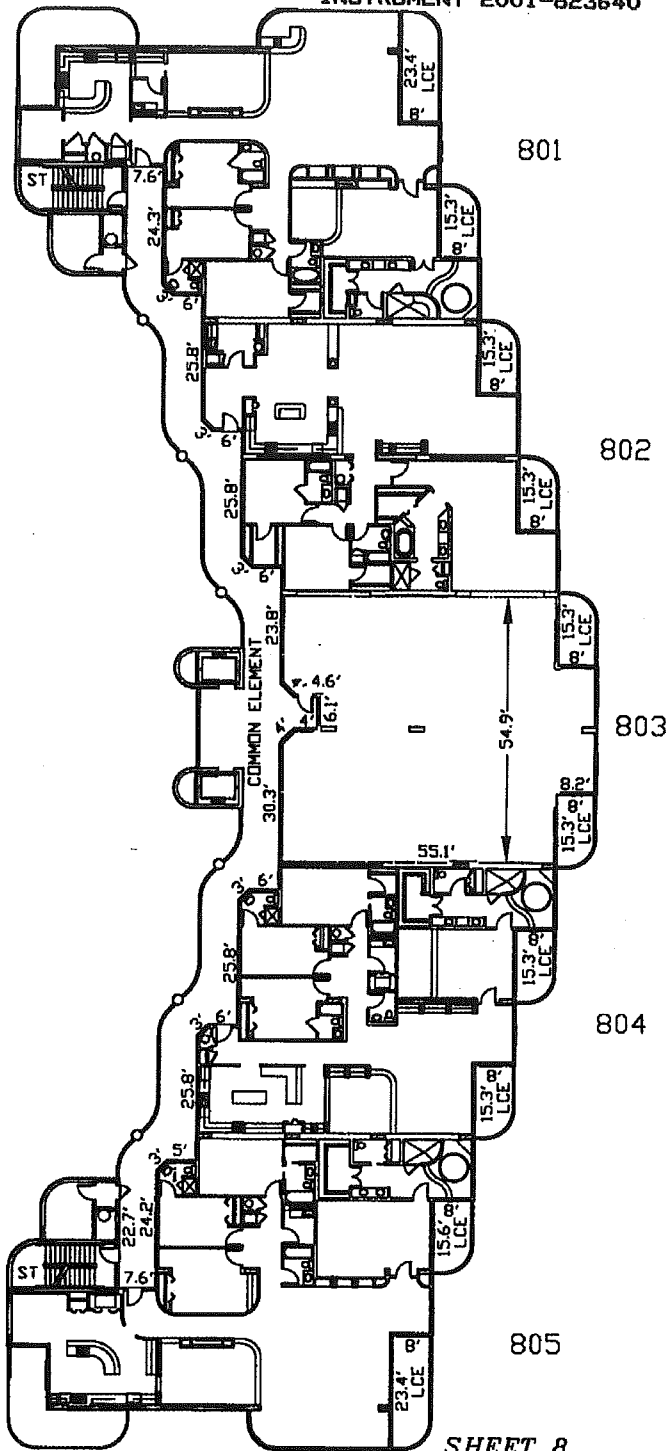
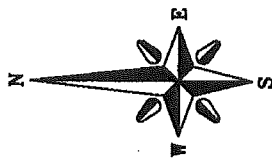

TYPICAL UNIT LAYOUT
 FOR FLOOR 8

ST= STAIRS
 LCE= LIMITED COMMON
 ELEMENT

THERE MAY BE ADDITIONAL
 RESTRICTIONS NOT SHOWN ON
 THIS SURVEY THAT MAY BE
 FOUND IN THE PUBLIC RECORDS
 OF ESCAMBIA COUNTY.

CONDOMINIUM SURVEY

SHEET 8

CarlanKillam Consulting Group, Inc.
 Architects Engineers Surveyors

5111 N. 12TH AVENUE
 P.O. BOX 2518 PENSACOLA, FL. 32513-2518

CERTIFICATE OF AUTHORIZATION (L.B.#6783) PHONE# (850-484-6011) FAX# (850-484-8199)

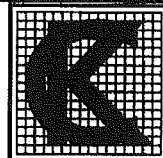

ENCROACHMENTS AND OR IMPROVEMENTS ARE AS SHOWN OR NOTED.
 NO INSTRUMENTS OF RECORD REFLECTING EASEMENTS, RIGHT OF WAYS AND OR OWNERSHIP WERE FURNISHED THIS SURVEYOR EXCEPT AS SHOWN.
 NO UNDERGROUND INSTALLATIONS OR IMPROVEMENTS HAVE BEEN LOCATED EXCEPT AS SHOWN.
 ALL MEASUREMENTS AND/OR ELEVATIONS WERE MADE IN ACCORDANCE TO UNITED STATES STANDARDS AND/OR UNITED STATES COAST AND GEODETIC
 DATUM, DISTANCES ARE IN FEET, TENTHS AND HUNDREDTHS OF A FOOT.

DESCRIPTION:
 SPANISH KEY, A CONDOMINIUM
 ESCAMBIA COUNTY, FLORIDA.

UNLESS IT BEARS THE SIGNATURE AND THE ORIGINAL
 RAISED SEAL OF A FLORIDA LICENSED SURVEYOR AND
 MAPPER THIS DRAWING, SKETCH, PLAT OR MAP IS FOR
 INFORMATIONAL PURPOSES ONLY AND IS NOT VALID.

RECORDED IN --- BOOK --- PAGE ---
 SEC. 1 TWP. 4-S RNG. 33-W
 DATE --- DATE OF FIELD SURVEY ---
 FB. --- PAGE --- SCALE NTS
 PROJ.# 980406

H. WADE PRIDGEN
 FLORIDA PROFESSIONAL SURVEYOR
 AND MAPPER NO. 3758

AFFIX
 SURVEYOR
 SEAL

FILE NO.

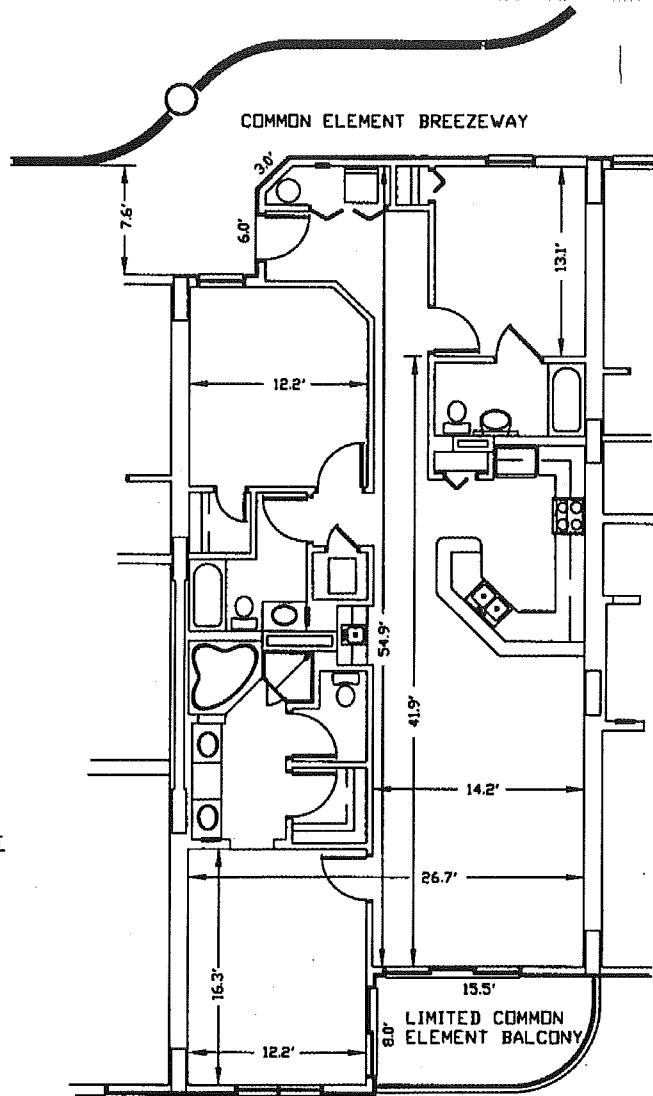

UNIT NUMBERS OF TYPE A-EAST

102	202	302	402
103	203	303	403
104	204	304	404
105	205	305	405
502	602	702	
503	603	703	
504	604	704	
505	605	705	

A-EAST

THERE MAY BE ADDITIONAL
RESTRICTIONS NOT SHOWN ON
THIS SURVEY THAT MAY BE
FOUND IN THE PUBLIC RECORDS
OF ESCAMBIA COUNTY.

CONDOMINIUM SURVEY

SHEET 10

CarlanKillam Consulting Group, Inc.
Architects Engineers Surveyors

5111 N. 12TH AVENUE

P.O. BOX 2518 PENSACOLA, FL. 32513-2518

CERTIFICATE OF AUTHORIZATION (L.B.#6783) PHONE# (850-484-6011) FAX# (850-484-8199)

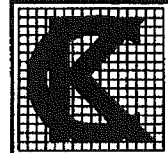

ENCROACHMENTS AND OR IMPROVEMENTS ARE AS SHOWN OR NOTED.
NO INSTRUMENTS OF RECORD REFLECTING EASEMENTS, RIGHT OF WAYS AND OR OWNERSHIP WERE FURNISHED THIS SURVEYOR EXCEPT AS SHOWN.
NO UNDERGROUND INSTALLATIONS OR IMPROVEMENTS HAVE BEEN LOCATED EXCEPT AS SHOWN.
ALL MEASUREMENTS AND/OR ELEVATIONS WERE MADE IN ACCORDANCE TO UNITED STATES STANDARDS AND/OR UNITED STATES COAST AND GEODETIC DATUM. DISTANCES ARE IN FEET, TENTHS AND HUNDREDTHS OF A FOOT.

DESCRIPTION:

SPANISH KEY, A CONDOMINIUM
ESCAMBIA COUNTY, FLORIDA.

UNLESS IT BEARS THE SIGNATURE AND THE ORIGINAL
RAISED SEAL OF A FLORIDA LICENSED SURVEYOR AND
MAPPER THIS DRAWING, SKETCH, PLAT OR MAP IS FOR
INFORMATIONAL PURPOSES ONLY AND IS NOT VALID.

RECORDED IN _____ BOOK _____ PAGE _____

SEC. 1 TWP. 4-S RNG. 33-W

DATE _____ DATE OF FIELD SURVEY _____

FB. _____ PAGE _____ SCALE _____ NTS _____

PROJ.# 980406

H. WADE PRIDGEN
FLORIDA PROFESSIONAL SURVEYOR
AND MAPPER NO. 3758

AFFIX
SURVEYOR
SEAL

FILE NO. _____

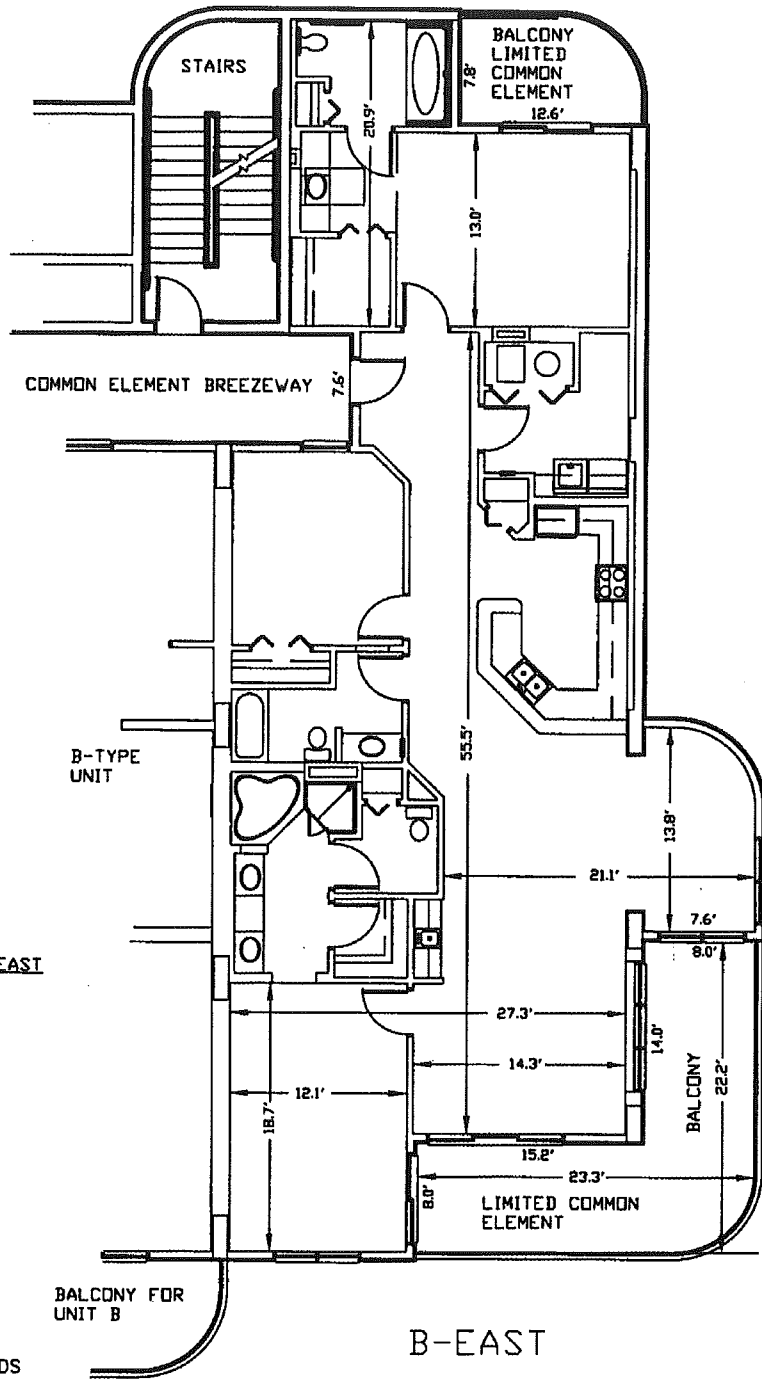

UNIT NUMBERS OF TYPE B-EAST

- 101
- 201
- 301
- 401
- 501
- 601
- 701

THERE MAY BE ADDITIONAL RESTRICTIONS NOT SHOWN ON THIS SURVEY THAT MAY BE FOUND IN THE PUBLIC RECORDS OF ESCAMBIA COUNTY.

BALCONY FOR UNIT B

B-EAST

CONDOMINIUM SURVEY

SHEET 9

CarlanKillam Consulting Group, Inc.
 Architects Engineers Surveyors

5111 N. 12TH AVENUE

P.O. BOX 2518 PENSACOLA, FL. 32513-2518

CERTIFICATE OF AUTHORIZATION (L.B.#6783) PHONE# (850-484-6011) FAX# (850-484-8199)

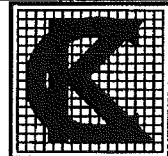

ENCROACHMENTS AND OR IMPROVEMENTS ARE AS SHOWN OR NOTED.
 NO INSTRUMENTS OF RECORD REFLECTING EASEMENTS, RIGHT OF WAYS AND OR OWNERSHIP WERE FURNISHED THIS SURVEYOR EXCEPT AS SHOWN.
 NO UNDERGROUND INSTALLATIONS OR IMPROVEMENTS HAVE BEEN LOCATED EXCEPT AS SHOWN.
 ALL MEASUREMENTS AND/OR ELEVATIONS WERE MADE IN ACCORDANCE TO UNITED STATES STANDARDS AND/OR UNITED STATES COAST AND GEODETIC DATUM, DISTANCES ARE IN FEET, TENTHS AND HUNDRETHS OF A FOOT.

DESCRIPTION:

SPANISH KEY, A CONDOMINIUM
 ESCAMBIA COUNTY, FLORIDA.

UNLESS IT BEARS THE SIGNATURE AND THE ORIGINAL RAISED SEAL OF A FLORIDA LICENSED SURVEYOR AND MAPPER THIS DRAWING, SKETCH, PLAT OR MAP IS FOR INFORMATIONAL PURPOSES ONLY AND IS NOT VALID.

RECORDED IN _____ BOOK _____ PAGE _____

SEC. 1 TWP. 4-S RNG. 33-W

DATE _____ DATE OF FIELD SURVEY _____

FB _____ PAGE _____ SCALE _____ NTS _____

PROJ.# 980406

H. WADE PRIDGEN
 FLORIDA PROFESSIONAL SURVEYOR
 AND MAPPER NO. 3758

AFFIX SURVEYOR SEAL

FILE NO. _____

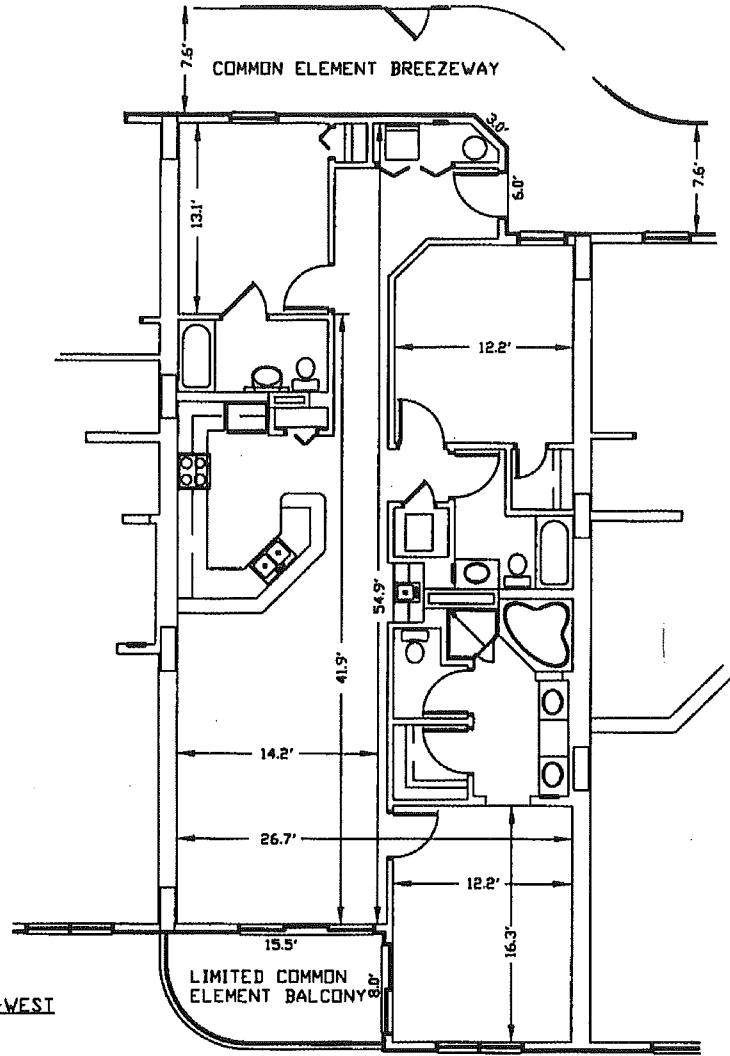

UNIT NUMBERS OF TYPE A-WEST

106	206	306	406
107	207	307	407
108	208	308	408
109	209	309	409
506	606	706	
507	607	707	
508	608	708	
509	609	709	

A-WEST

THERE MAY BE ADDITIONAL
 RESTRICTIONS NOT SHOWN ON
 THIS SURVEY THAT MAY BE
 FOUND IN THE PUBLIC RECORDS
 OF ESCAMBIA COUNTY.

CONDOMINIUM SURVEY

SHEET 11

Carlant Killam Consulting Group, Inc.
 Architects Engineers Surveyors

5111 N. 12TH AVENUE

P.O. BOX 2518 PENSACOLA, FL. 32513-2518

CERTIFICATE OF AUTHORIZATION (L.B.#6783) PHONE# (850-484-6011) FAX# (850-484-8199)

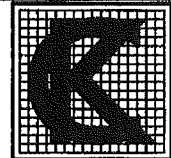

ENCROACHMENTS AND OR IMPROVEMENTS ARE AS SHOWN OR NOTED.
 NO INSTRUMENTS OF RECORD REFLECTING EASEMENTS, RIGHT OF WAYS AND OR OWNERSHIP WERE FURNISHED THIS SURVEYOR EXCEPT AS SHOWN.
 NO UNDERGROUND INSTALLATIONS OR IMPROVEMENTS HAVE BEEN LOCATED EXCEPT AS SHOWN.
 ALL MEASUREMENTS AND/OR ELEVATIONS WERE MADE IN ACCORDANCE TO UNITED STATES STANDARDS AND/OR UNITED STATES COAST AND GEODETIC
 DATUM. DISTANCES ARE IN FEET, TENTHS AND HUNDREDTHS OF A FOOT.

DESCRIPTION:

SPANISH KEY, A CONDOMINIUM
 ESCAMBIA COUNTY, FLORIDA.

UNLESS IT BEARS THE SIGNATURE AND THE ORIGINAL
 RAISED SEAL OF A FLORIDA LICENSED SURVEYOR AND
 MAPPER THIS DRAWING, SKETCH, PLAT OR MAP IS FOR
 INFORMATIONAL PURPOSES ONLY AND IS NOT VALID.

RECORDED IN _____ BOOK _____ PAGE _____
 SEC. 1 TWP. 4-S RNG. 33-W
 DATE _____ DATE OF FIELD SURVEY _____
 FB. _____ PAGE _____ SCALE NTS _____
 PROJ.# 980406

H. WADE PRIDGEN
 FLORIDA PROFESSIONAL SURVEYOR
 AND MAPPER NO. 3758

AFFIX
 SURVEYOR
 SEAL

FILE NO.



COMMON ELEMENT BREEZEWAY

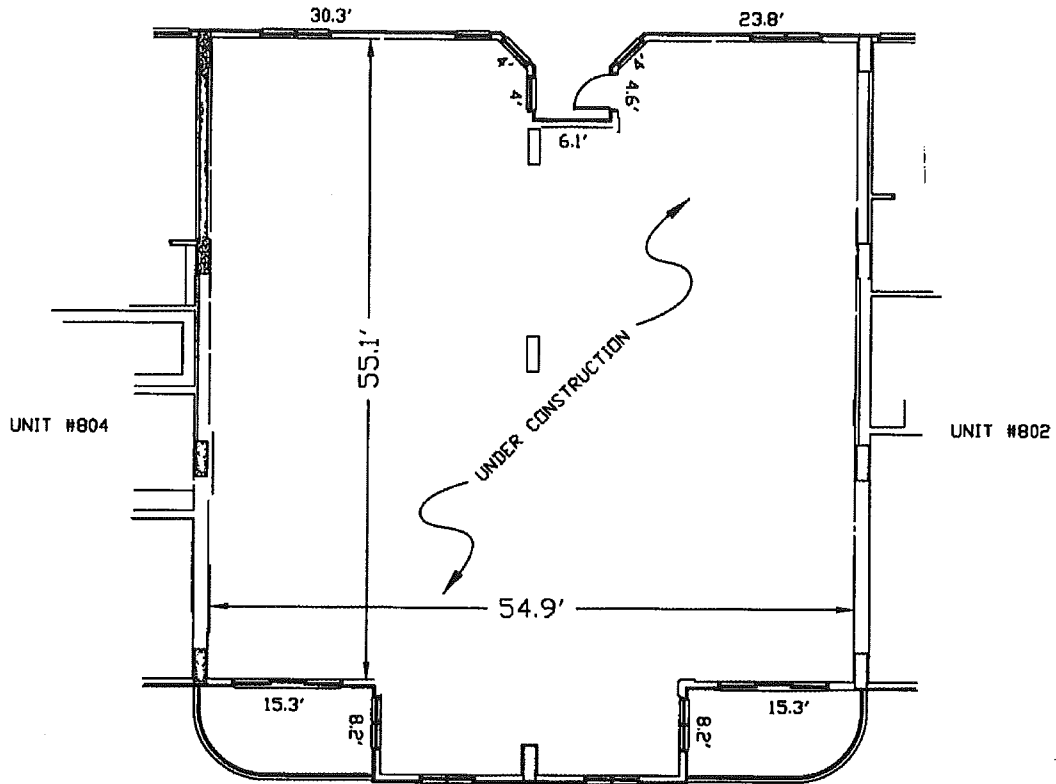

UNIT #803

(UNDER CONSTRUCTION-NO SHEETROCK)

THERE MAY BE ADDITIONAL
 RESTRICTIONS NOT SHOWN ON
 THIS SURVEY THAT MAY BE
 FOUND IN THE PUBLIC RECORDS
 OF ESCAMBIA COUNTY.

CONDOMINIUM SURVEY

SHEET 15

Carlankillam Consulting Group, Inc.
 Architects Engineers Surveyors

5111 N. 12TH AVENUE

P.O. BOX 2518 PENSACOLA, FL. 32513-2518

CERTIFICATE OF AUTHORIZATION (L.B.#6783) PHONE# (850-484-6011) FAX# (850-484-8199)



ENCROACHMENTS AND OR IMPROVEMENTS ARE AS SHOWN OR NOTED.
 NO INSTRUMENTS OF RECORD REFLECTING EASEMENTS, RIGHT OF WAYS AND OR OWNERSHIP WERE FURNISHED THIS SURVEYOR EXCEPT AS SHOWN.
 NO UNDERGROUND INSTALLATIONS OR IMPROVEMENTS HAVE BEEN LOCATED EXCEPT AS SHOWN.
 ALL MEASUREMENTS AND/OR ELEVATIONS WERE MADE IN ACCORDANCE TO UNITED STATES STANDARDS AND/OR UNITED STATES COAST AND GEODETIC DATUM, DISTANCES ARE IN FEET, TENTHS AND HUNDREDTHS OF A FOOT.

DESCRIPTION:

SPANISH KEY, A CONDOMINIUM
 ESCAMBIA COUNTY, FLORIDA.

UNLESS IT BEARS THE SIGNATURE AND THE ORIGINAL
 RAISED SEAL OF A FLORIDA LICENSED SURVEYOR AND
 MAPPER THIS DRAWING, SKETCH, FLAT OR MAP IS FOR
 INFORMATIONAL PURPOSES ONLY AND IS NOT VALID.

RECORDED IN -- BOOK -- PAGE --
 SEC. 1 TWP. 4-S RNG. 33-W
 DATE -- DATE OF FIELD SURVEY --
 FB. -- PAGE -- SCALE NTS
 PROJ.# 980406

H. WADE PRIDGEN
 FLORIDA PROFESSIONAL SURVEYOR
 AND MAPPER NO. 3758

AFFIX
 SURVEYOR
 SEAL

FILE NO.

OR BK 4676 PG0572
Escambia County, Florida
INSTRUMENT 2001-823640

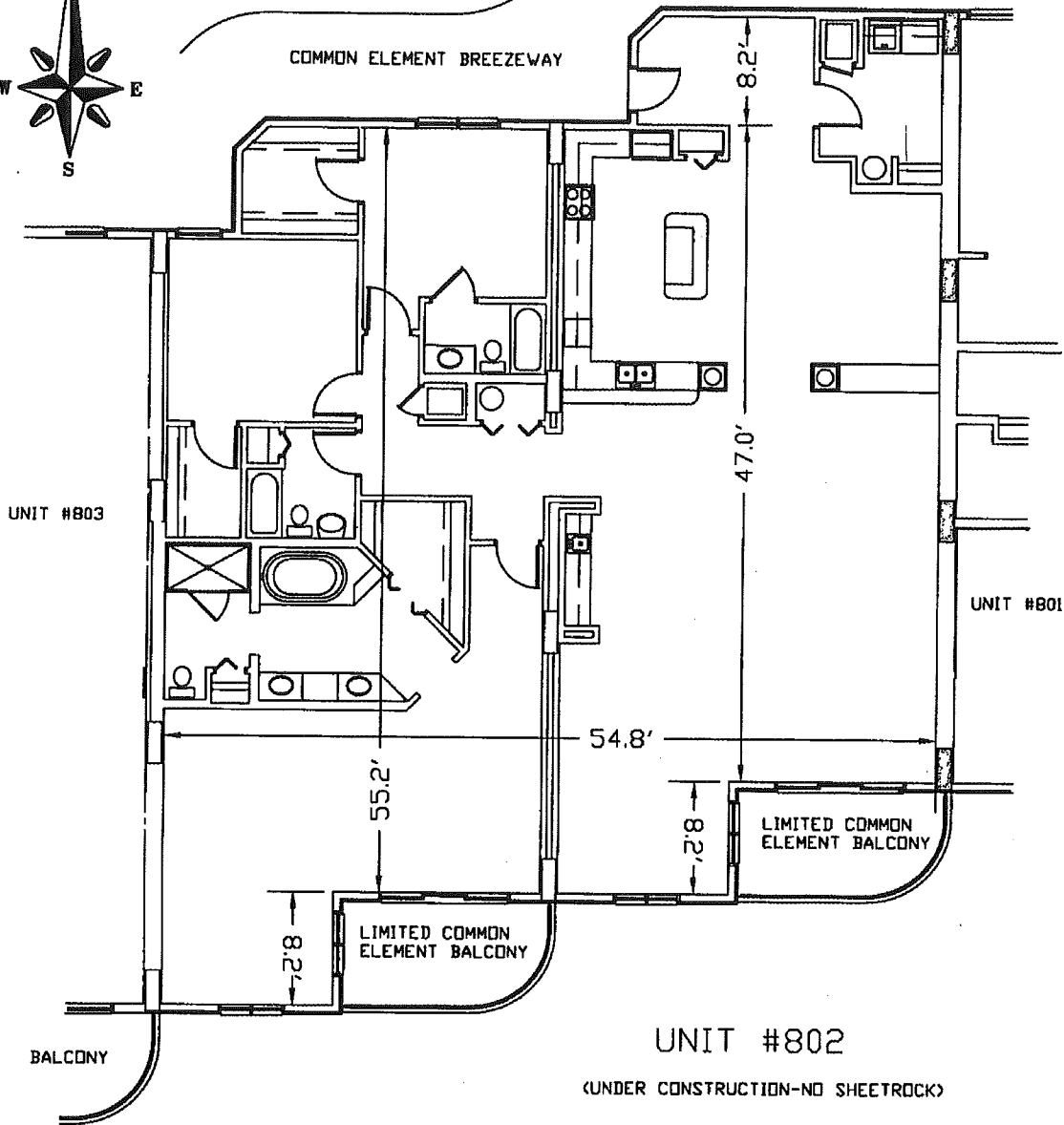

THERE MAY BE ADDITIONAL
RESTRICTIONS NOT SHOWN ON
THIS SURVEY THAT MAY BE
FOUND IN THE PUBLIC RECORDS
OF ESCAMBIA COUNTY.

CONDOMINIUM SURVEY

SHEET 14

Carlankillam Consulting Group, Inc.
Architects Engineers Surveyors

5111 N. 12TH AVENUE
P.O. BOX 251B PENSACOLA, FL. 32513-2518

CERTIFICATE OF AUTHORIZATION (L.B.#6783) PHONE# (850-484-6011) FAX# (850-484-8199)

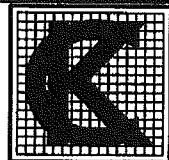

ENCROACHMENTS AND OR IMPROVEMENTS ARE AS SHOWN OR NOTED.
NO INSTRUMENTS OF RECORD REFLECTING EASEMENTS, RIGHT OF WAYS AND OR OWNERSHIP WERE FURNISHED THIS SURVEYOR EXCEPT AS SHOWN.
NO UNDERGROUND INSTALLATIONS OR IMPROVEMENTS HAVE BEEN LOCATED EXCEPT AS SHOWN.
ALL MEASUREMENTS AND/OR ELEVATIONS WERE MADE IN ACCORDANCE TO UNITED STATES STANDARDS AND/OR UNITED STATES COAST AND GEODETIC DATUM. DISTANCES ARE IN FEET, TENTHS AND HUNDREDTHS OF A FOOT.

DESCRIPTION:
SPANISH KEY, A CONDOMINIUM
ESCAMBIA COUNTY, FLORIDA.

UNLESS IT BEARS THE SIGNATURE AND THE ORIGINAL
RAISED SEAL OF A FLORIDA LICENSED SURVEYOR AND
MAPPER THIS DRAWING, SKETCH, PLAT OR MAP IS FOR
INFORMATIONAL PURPOSES ONLY AND IS NOT VALID.

RECORDED IN ___ BOOK ___ PAGE ___
SEC. 1 TWP. 4-S RNG. 33-W
DATE ___ DATE OF FIELD SURVEY ___
FB. ___ PAGE ___ SCALE NTS
PROJ.# 980406

H. WADE PRIDDEN
FLORIDA PROFESSIONAL SURVEYOR
AND MAPPER NO. 3758

AFFIX
SURVEYOR
SEAL

FILE NO.

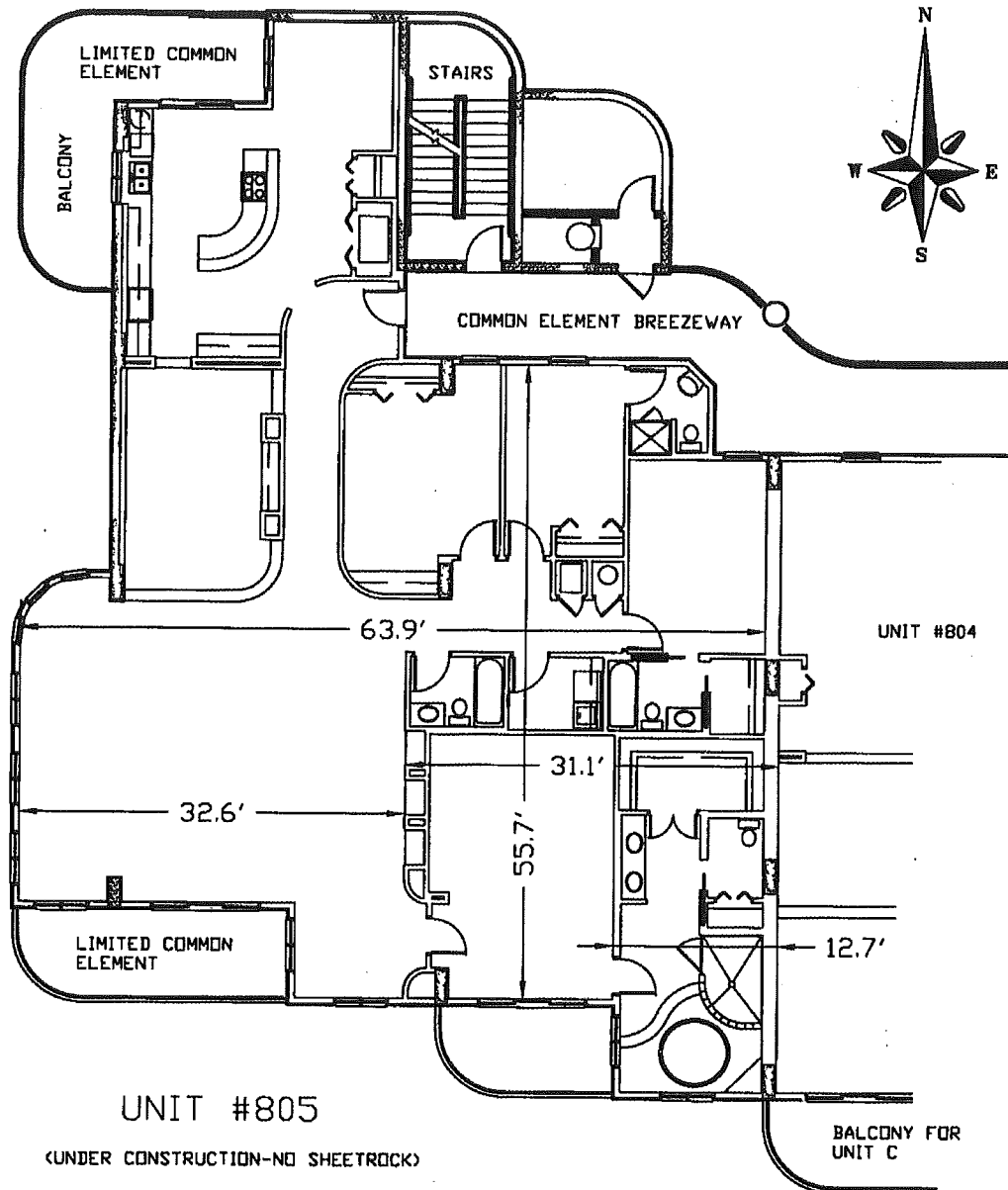

THERE MAY BE ADDITIONAL
 RESTRICTIONS NOT SHOWN ON
 THIS SURVEY THAT MAY BE
 FOUND IN THE PUBLIC RECORDS
 OF ESCAMBIA COUNTY.

CONDOMINIUM SURVEY

SHEET 17

Carlankillam Consulting Group, Inc.
Architects Engineers Surveyors

5111 N. 12TH AVENUE

P.O. BOX 2518 PENSACOLA, FL. 32513-2518

CERTIFICATE OF AUTHORIZATION (L.B.#6783) PHONE# (850-484-6011) FAX# (850-484-8199)

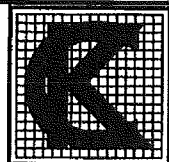

ENCROACHMENTS AND OR IMPROVEMENTS ARE AS SHOWN OR NOTED.
 NO INSTRUMENTS OF RECORD REFLECTING EASEMENTS, RIGHT OF WAYS AND OR OWNERSHIP WERE FURNISHED THIS SURVEYOR EXCEPT AS SHOWN.
 NO UNDERGROUND INSTALLATIONS OR IMPROVEMENTS HAVE BEEN LOCATED EXCEPT AS SHOWN.
 ALL MEASUREMENTS AND/OR ELEVATIONS WERE MADE IN ACCORDANCE TO UNITED STATES STANDARDS AND/OR UNITED STATES COAST AND GEODETIC DATUM, DISTANCES ARE IN FEET, TENTHS AND HUNDREDTHS OF A FOOT.

DESCRIPTION:
 SPANISH KEY, A CONDOMINIUM
 ESCAMBIA COUNTY, FLORIDA.

UNLESS IT BEARS THE SIGNATURE AND THE ORIGINAL
 RAISED SEAL OF A FLORIDA LICENSED SURVEYOR AND
 MAPPER THIS DRAWING, SKETCH, PLAT OR MAP IS FOR
 INFORMATIONAL PURPOSES ONLY AND IS NOT VALID.

RECORDED IN -- BOOK -- PAGE --
 SEC. 1 TWP. 4-S RNG. 33-W
 DATE -- DATE OF FIELD SURVEY --
 FB. -- PAGE -- SCALE NTS
 PROJ.# 980406

H. WADE PRIGDEN
 FLORIDA PROFESSIONAL SURVEYOR
 AND MAPPER NO. 3758

AFFIX
 SURVEYOR
 SEAL

FILE NO.

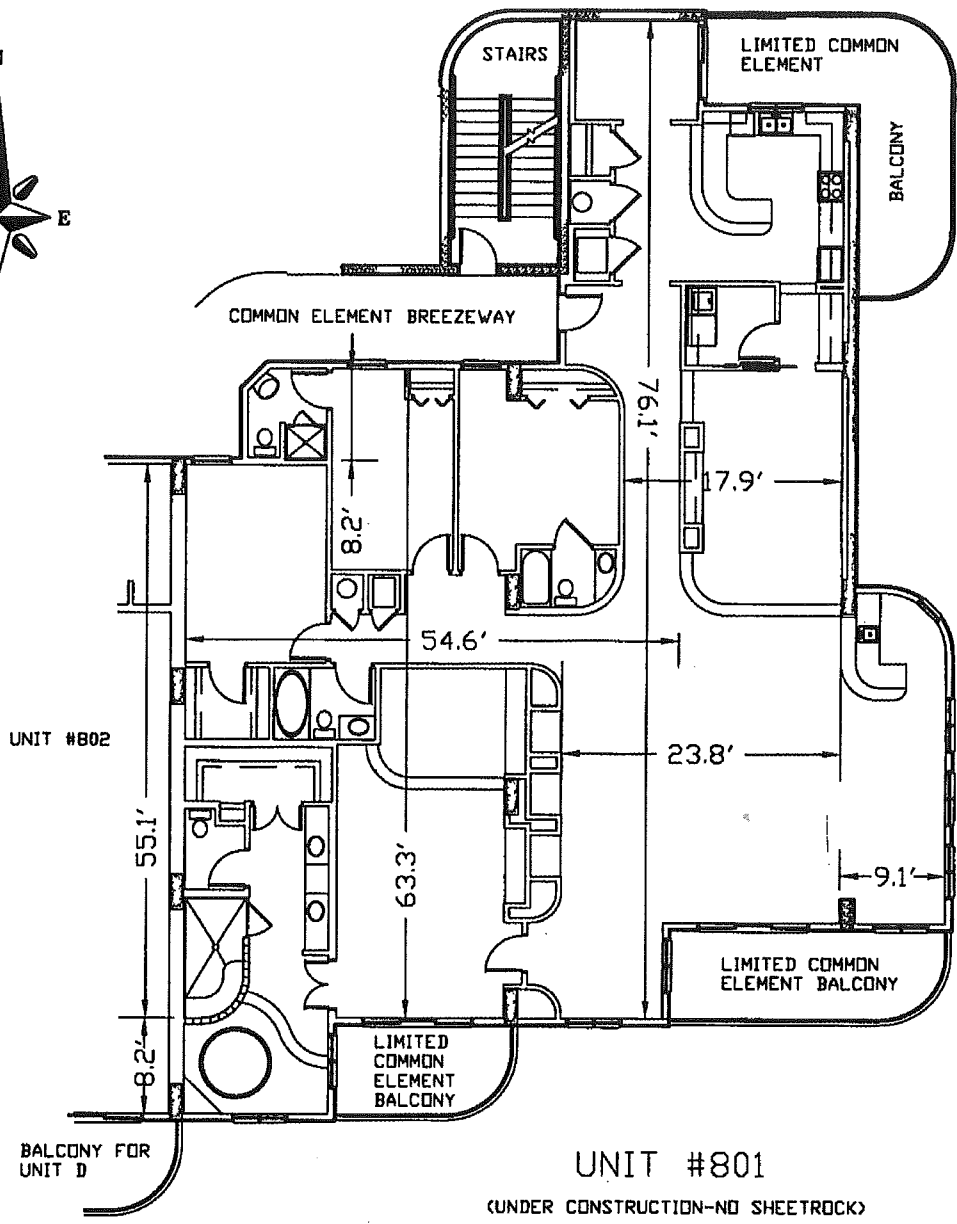

THERE MAY BE ADDITIONAL
 RESTRICTIONS NOT SHOWN ON
 THIS SURVEY THAT MAY BE
 FOUND IN THE PUBLIC RECORDS
 OF ESCAMBIA COUNTY.

CONDOMINIUM SURVEY

SHEET 13

Carlankillam Consulting Group, Inc.
 Architects Engineers Surveyors

5111 N. 12TH AVENUE

P.O. BOX 2518 PENSACOLA, FL. 32513-2518

CERTIFICATE OF AUTHORIZATION (L.B.#6783) PHONE# (850-484-6011) FAX# (850-484-8199)

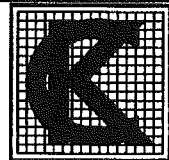

ENCROACHMENTS AND OR IMPROVEMENTS ARE AS SHOWN OR NOTED.
 NO INSTRUMENTS OF RECORD REFLECTING EASEMENTS, RIGHT OF WAYS AND OR OWNERSHIP WERE FURNISHED THIS SURVEYOR EXCEPT AS SHOWN.
 NO UNDERGROUND INSTALLATIONS OR IMPROVEMENTS HAVE BEEN LOCATED EXCEPT AS SHOWN.
 ALL MEASUREMENTS AND/OR ELEVATIONS WERE MADE IN ACCORDANCE TO UNITED STATES STANDARDS AND/OR UNITED STATES COAST AND GEODETIC DATUM, DISTANCES ARE IN FEET, TENTHS AND HUNDREDTHS OF A FOOT.

DESCRIPTION:
 SPANISH KEY, A CONDOMINIUM
 ESCAMBIA COUNTY, FLORIDA.

UNLESS IT BEARS THE SIGNATURE AND THE ORIGINAL
 RAISED SEAL OF A FLORIDA LICENSED SURVEYOR AND
 MAPPER THIS DRAWING, SKETCH, PLAT OR MAP IS FOR
 INFORMATIONAL PURPOSES ONLY AND IS NOT VALID.

RECORDED IN BOOK PAGE
 SEC. 1 TWP. 4-S RNG. 33-W
 DATE DATE OF FIELD SURVEY
 FB. PAGE SCALE NTS
 PROJ.# 980406

H. WADE PRIGDEN
 FLORIDA PROFESSIONAL SURVEYOR
 AND MAPPER NO. 3758

AFFIX
 SURVEYOR
 SEAL

FILE NO.

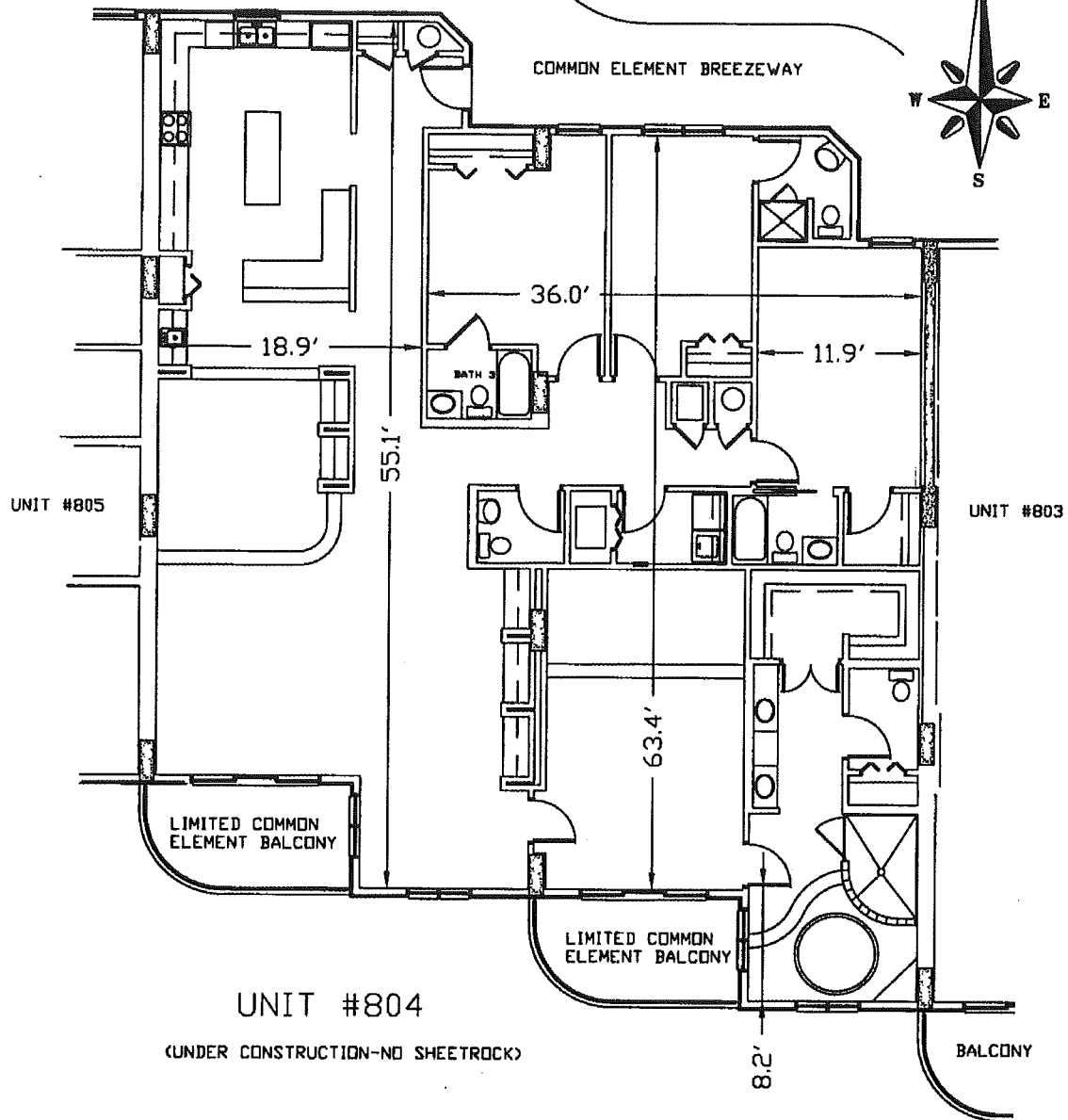
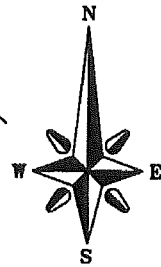

THERE MAY BE ADDITIONAL
 RESTRICTIONS NOT SHOWN ON
 THIS SURVEY THAT MAY BE
 FOUND IN THE PUBLIC RECORDS
 OF ESCAMBIA COUNTY.

CONDOMINIUM SURVEY

SHEET 16

CarlanKillam Consulting Group, Inc.
Architects Engineers Surveyors

5111 N. 12TH AVENUE
 P.O. BOX 2518 PENSACOLA, FL. 32513-2518

CERTIFICATE OF AUTHORIZATION (L.B.#6783) PHONE# (850-484-6011) FAX# (850-484-8199)

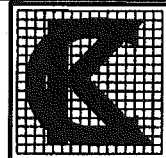

ENCROACHMENTS AND OR IMPROVEMENTS ARE AS SHOWN OR NOTED.
 NO INSTRUMENTS OF RECORD REFLECTING EASEMENTS, RIGHT OF WAYS AND OR OWNERSHIP WERE FURNISHED THIS SURVEYOR EXCEPT AS SHOWN.
 NO UNDERGROUND INSTALLATIONS OR IMPROVEMENTS HAVE BEEN LOCATED EXCEPT AS SHOWN.
 ALL MEASUREMENTS AND/OR ELEVATIONS WERE MADE IN ACCORDANCE TO UNITED STATES STANDARDS AND/OR UNITED STATES COAST AND GEODETIC
 DATUM. DISTANCES ARE IN FEET, TENTHS AND HUNDREDTHS OF A FOOT.

DESCRIPTION:
 SPANISH KEY, A CONDOMINIUM
 ESCAMBIA COUNTY, FLORIDA.

UNLESS IT BEARS THE SIGNATURE AND THE ORIGINAL
 RAISED SEAL OF A FLORIDA LICENSED SURVEYOR AND
 MAPPER THIS DRAWING, SKETCH, PLAT OR MAP IS FOR
 INFORMATIONAL PURPOSES ONLY AND IS NOT VALID.

RECORDED IN BOOK PAGE
 SEC. 1 TWP. 4-S RNG. 33-W
 DATE DATE OF FIELD SURVEY
 FB. PAGE SCALE NTS
 PROJ.# 980406

H. WADE PRIDGEN
 FLORIDA PROFESSIONAL SURVEYOR
 AND MAPPER NO. 3758

AFFIX
 SURVEYOR
 SEAL

FILE NO.

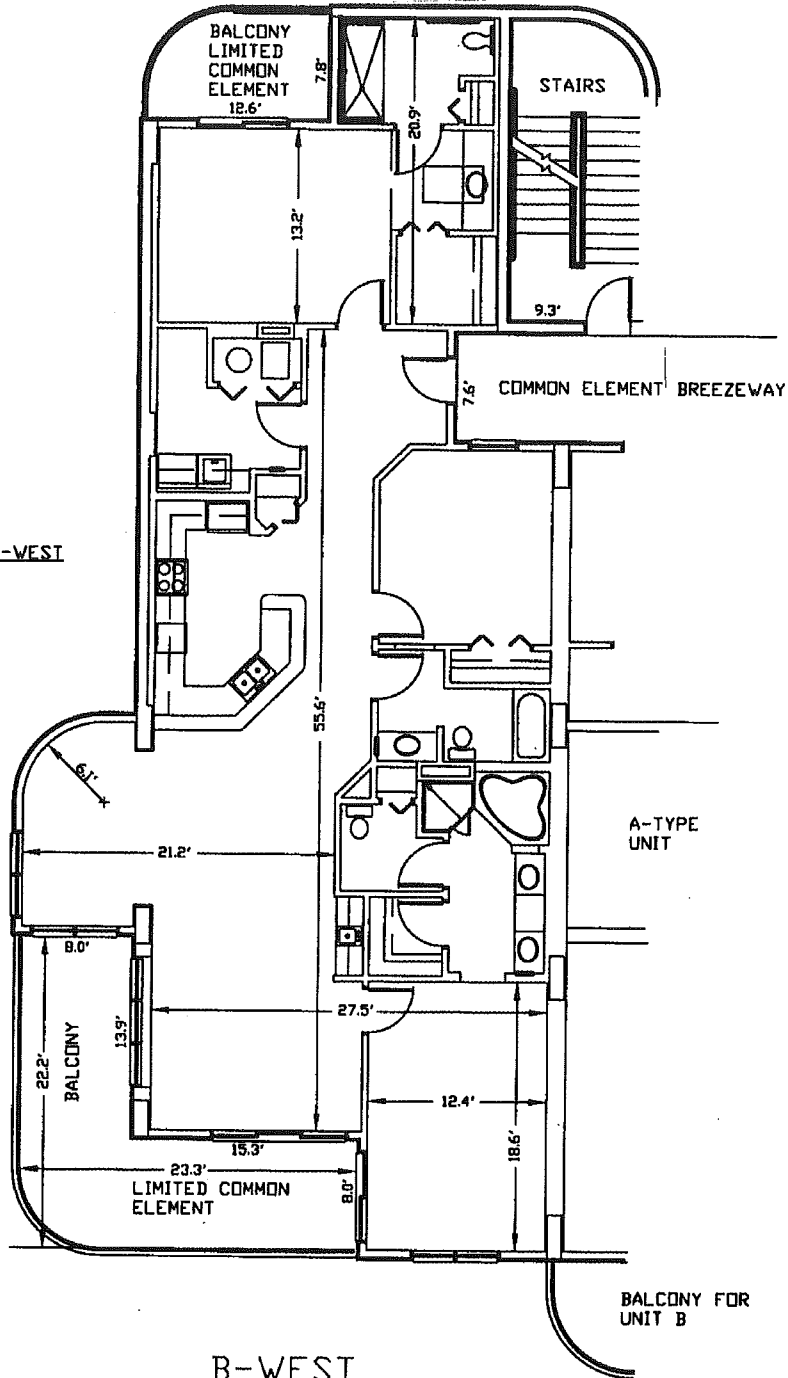

UNIT NUMBERS OF TYPE B-WEST

- 110
- 210
- 310
- 410
- 510
- 610
- 710

THERE MAY BE ADDITIONAL RESTRICTIONS NOT SHOWN ON THIS SURVEY THAT MAY BE FOUND IN THE PUBLIC RECORDS OF ESCAMBIA COUNTY.

CONDOMINIUM SURVEY

B-WEST

SHEET 12

Carlankillam Consulting Group, Inc.
Architects Engineers Surveyors

5111 N. 12TH AVENUE

P.O. BOX 2518 PENSACOLA, FL. 32513-2518

CERTIFICATE OF AUTHORIZATION (L.B.#6783) PHONE# (850-484-6011) FAX# (850-484-8199)

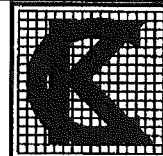

ENCROACHMENTS AND OR IMPROVEMENTS ARE AS SHOWN OR NOTED.
NO INSTRUMENTS OF RECORD REFLECTING EASEMENTS, RIGHT OF WAYS AND OR OWNERSHIP WERE FURNISHED THIS SURVEYOR EXCEPT AS SHOWN.
NO UNDERGROUND INSTALLATIONS OR IMPROVEMENTS HAVE BEEN LOCATED EXCEPT AS SHOWN.
ALL MEASUREMENTS AND/OR ELEVATIONS WERE MADE IN ACCORDANCE TO UNITED STATES STANDARDS AND/OR UNITED STATES COAST AND GEODETIC DATUM, DISTANCES ARE IN FEET, TENTHS AND HUNDREDTHS OF A FOOT.

DESCRIPTION:

SPANISH KEY, A CONDOMINIUM
ESCAMBIA COUNTY, FLORIDA.

UNLESS IT BEARS THE SIGNATURE AND THE ORIGINAL RAISED SEAL OF A FLORIDA LICENSED SURVEYOR AND MAPPER THIS DRAWING, SKETCH, PLAT OR MAP IS FOR INFORMATIONAL PURPOSES ONLY AND IS NOT VALID.

RECORDED IN _____ BOOK _____ PAGE _____

SEC. 1 TWP. 6-S RNG. 33-W

DATE _____ DATE OF FIELD SURVEY _____

FB. _____ PAGE _____ SCALE NTS _____

PROJ.# 980406

H. WADE PRIDDEN
FLORIDA PROFESSIONAL SURVEYOR
AND MAPPER NO. 3758

AFFIX
SURVEYOR
SEAL

FILE NO. _____